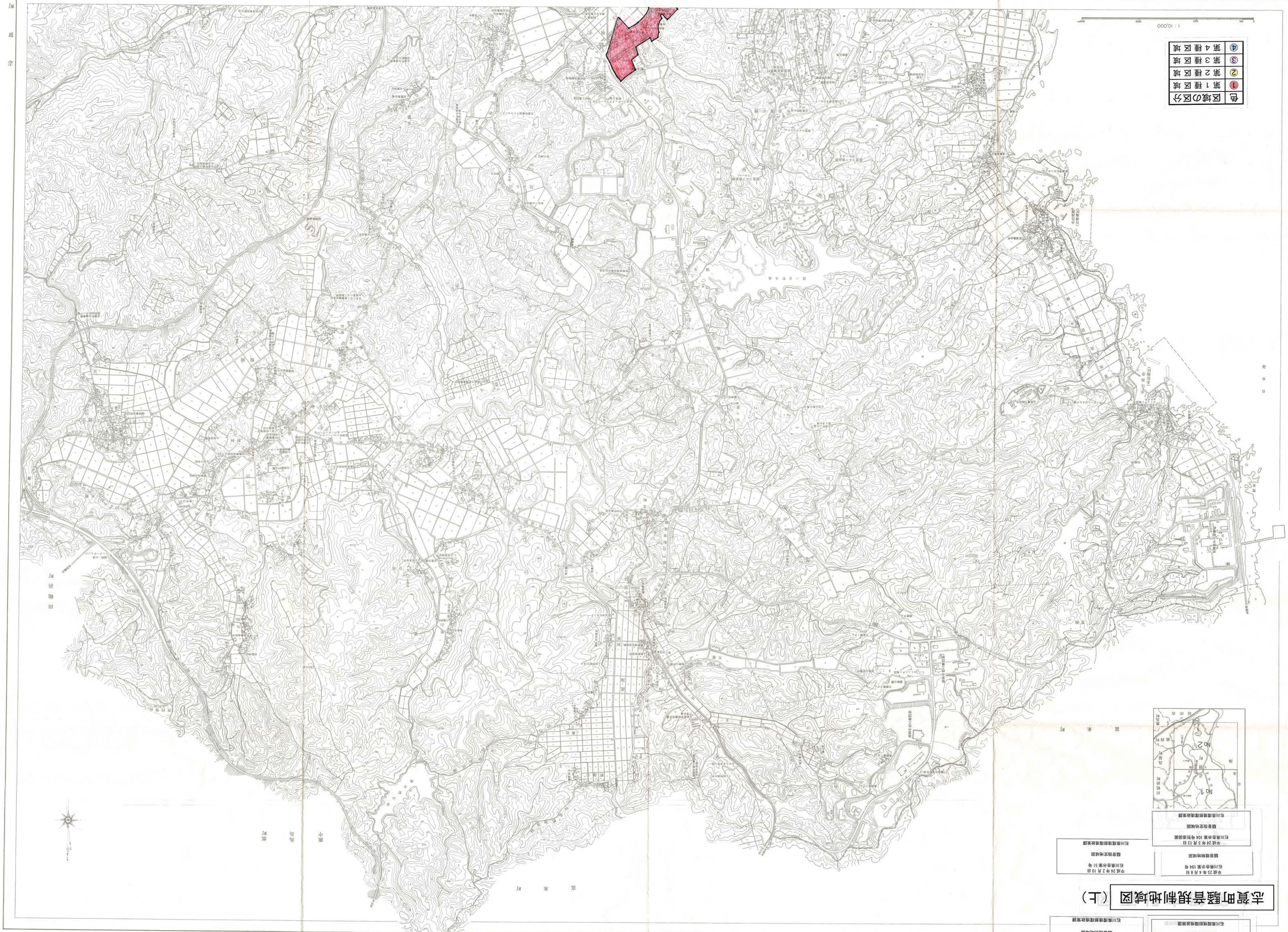株式会社北日本ジオマティック調製